

ELEVATION

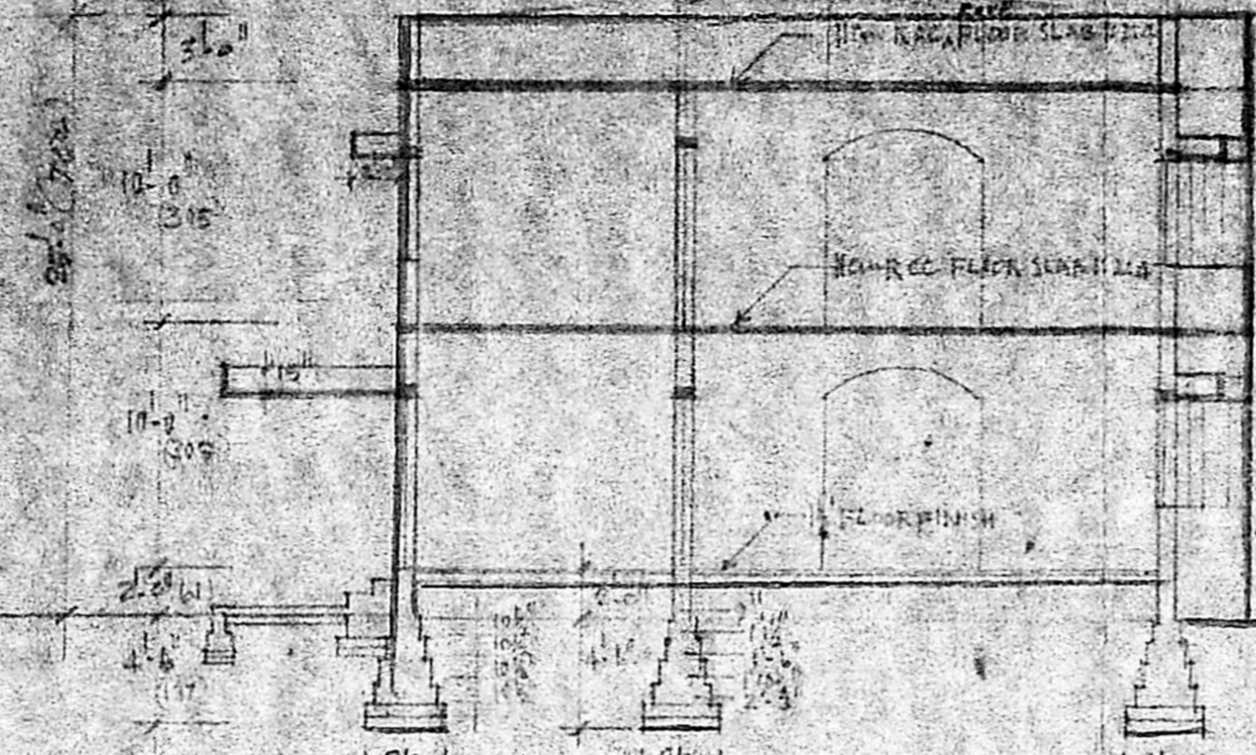

SECTION - ABCD

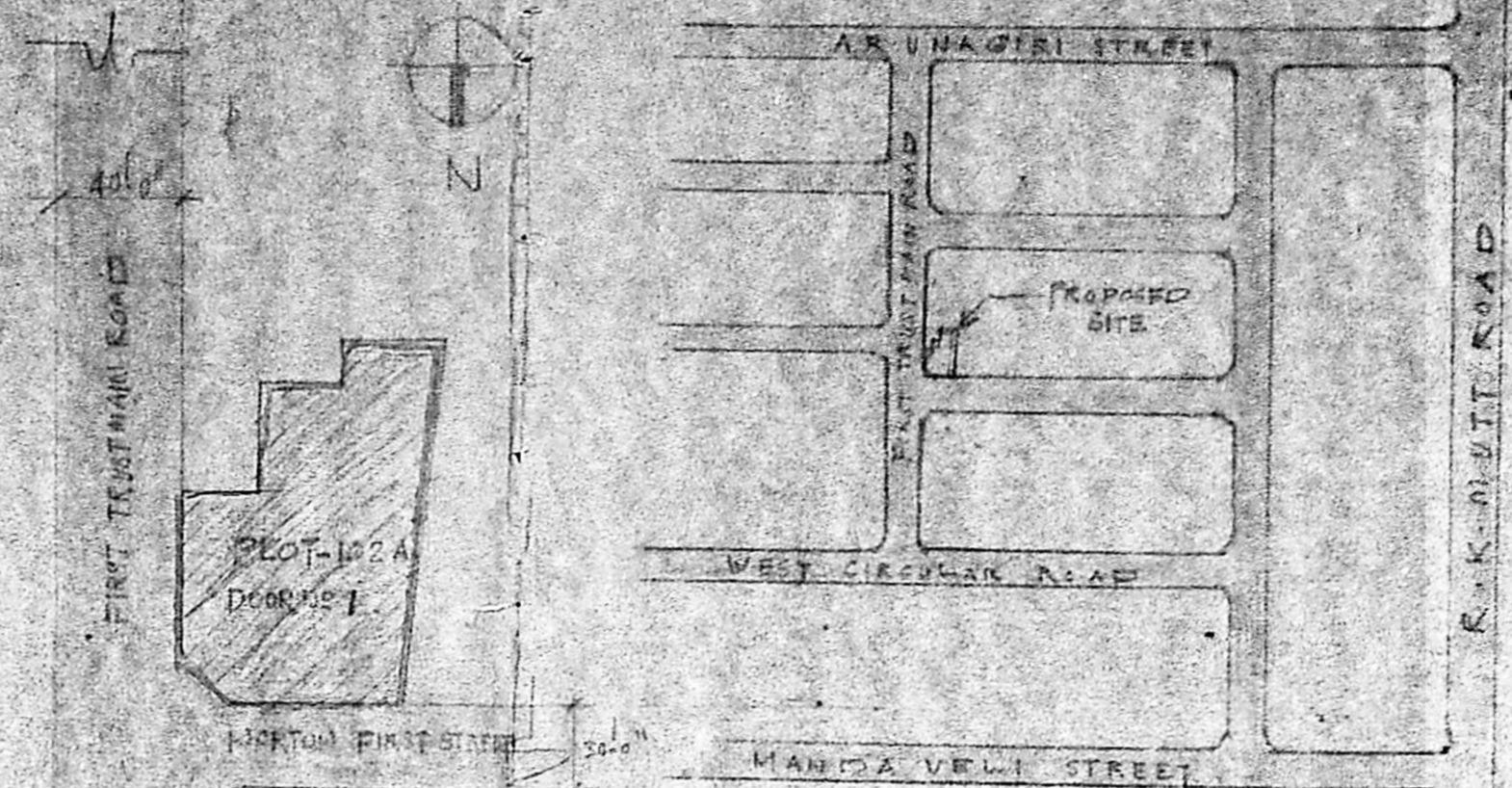

SITE PLAN NOT TO SCALE KEY PLAN

**SCHEDULE OF DIMENSIONS**

D	TILE PANELLED DOOR	21" x 21"
D1	"	21" x 21"
D2	"	21" x 21"
W	TWIN WINDOW	185" x 137"
W1	"	127" x 137"
W2	"	122" x 104"
V	"	91" x 61"
D/D	DOOR OPENING	3112" x 712"

**PLINTH AREA**  
 GROUND FLOOR - 1616.50 SQ FT  
 FIRST FLOOR - 1616.50 SQ FT  
 TOTAL AREA - 3233.00 SQ FT  
 (OR) (300.675 SQ M)

Planning Permit No. A/749/91  
**APPROVED**  
 SUBJECT TO THE CONDITIONS IN THIS OFFICE LETTER.  
 No. A1/5521/91 L.S. & Z-91  
*S. S. Srinivasan*  
 FOR MEMR MADRAS CITY DEVELOPMENT AUTHORITY MADRAS

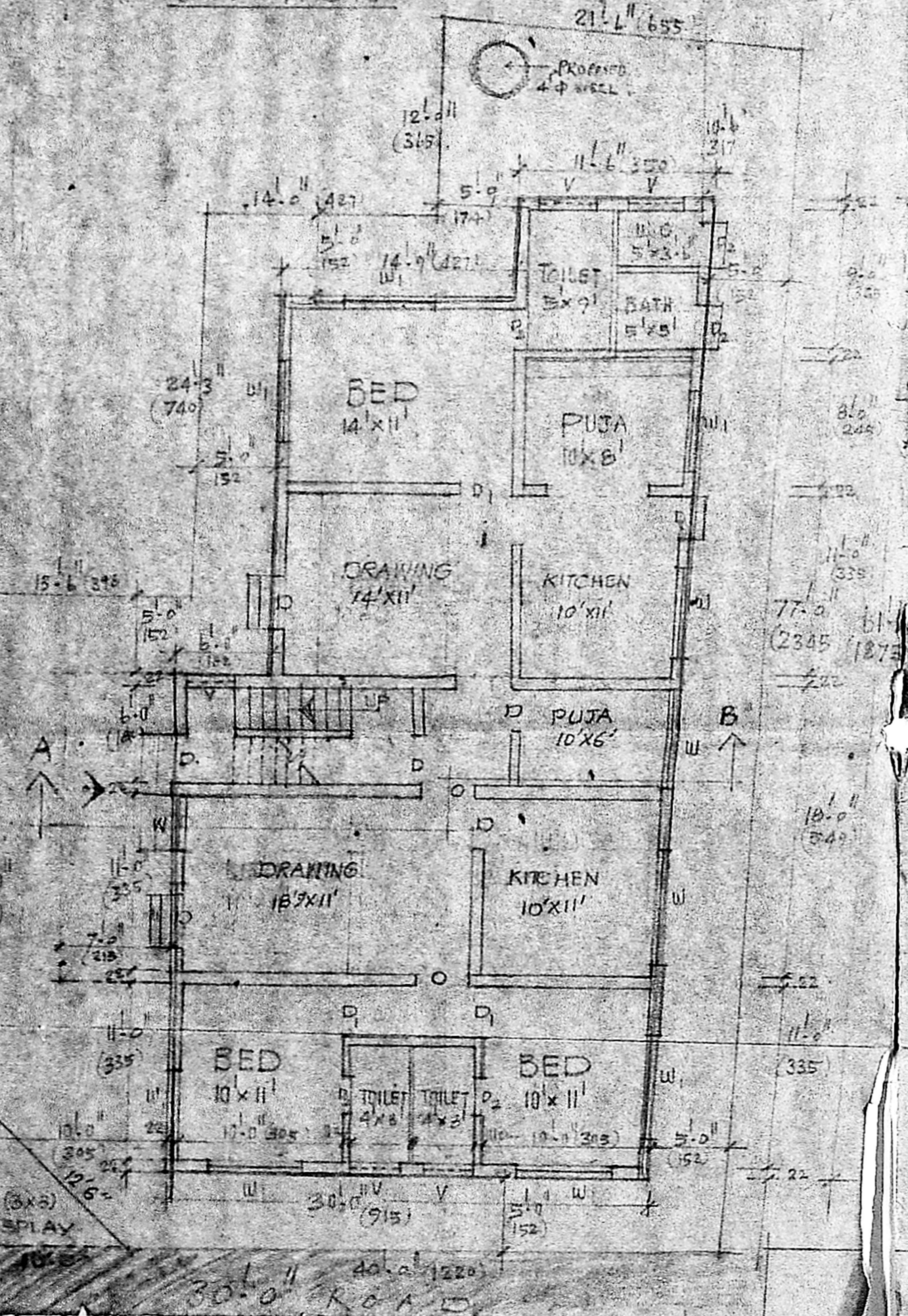

FIRST FLOOR PLAN

SCALE 1:100 1" = 8'-0"

GROUND FLOOR PLAN

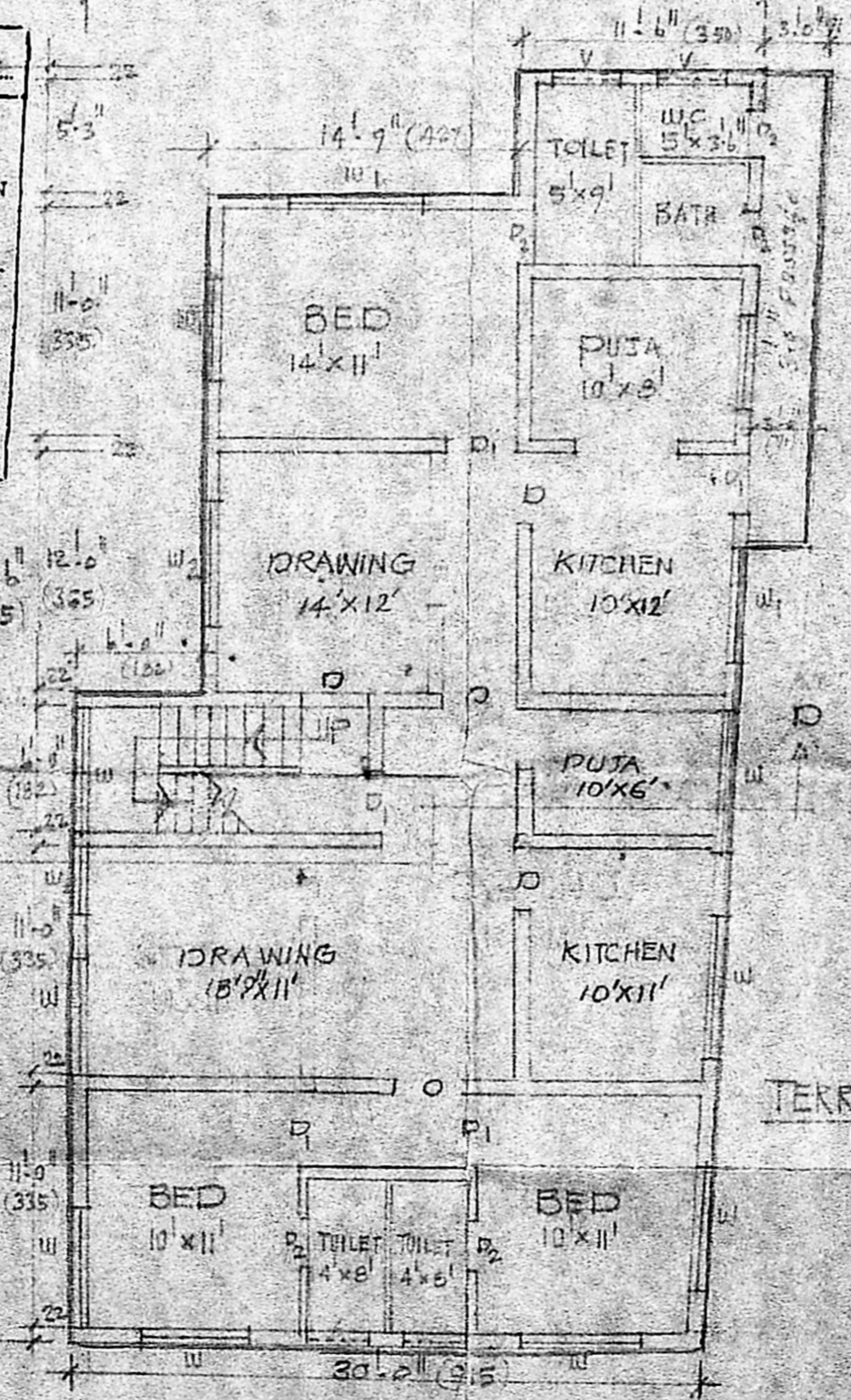

TERRACE PLAN

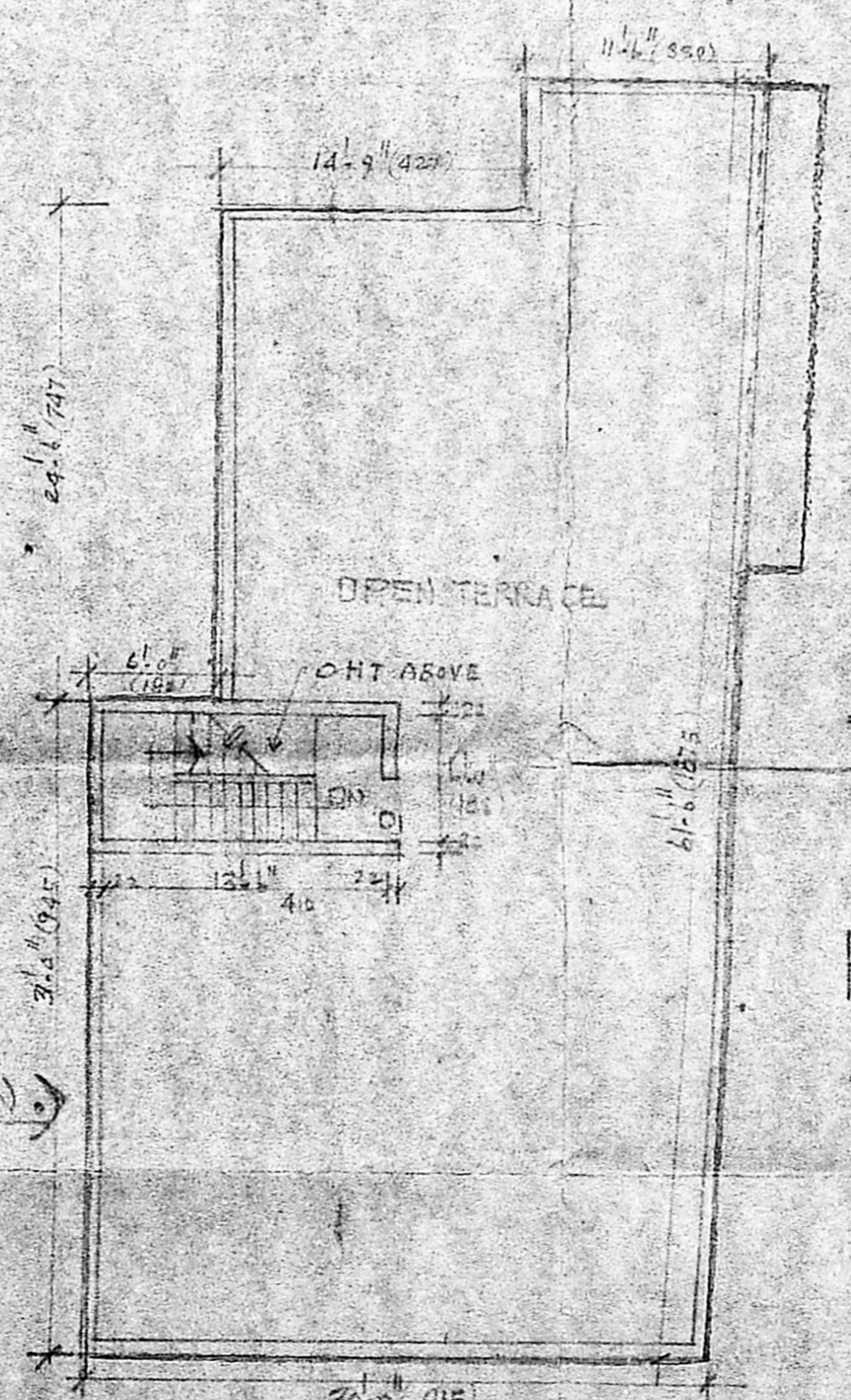

SECTION OF WELL

NOTE:-  
 THIS REVISES PPA/15/83  
 APPROVED 01.02/95 BY MR. S. S. Srinivasan

PROPOSED CONSTRUCTION OF RESIDENTIAL BUILDING AT PLOT NO 102-A R.S.N. 4433

DOOR NO 1, NORTON FIRST STREET, RATA ANNAMIALAI PURAM MADRAS - 28

K. Mathana  
 Ramanani  
 S. P. Srinivasan  
 OWNER

*K. S. Parthasarathy*  
 K. S. Parthasarathy  
 LICENCED SURVEYOR  
 CLASS 1  
 Corporation of Madras  
 LICENCE No. 52